

POWER CHORDS & PENTATONICS

By Joe Deninzon

WWW.JOEDENINZON.COM

What is a “Power Chord?”

A Power Chord is a chord that consists of a root note and a fifth. **Power chords** are commonly played on amplified guitars, especially on electric guitar with distortion. **Power chords** are a key element of many styles of rock and especially heavy metal music.

In a chord chart, a power chord is indicated by the number 5 next to it.

A5 Power Chord

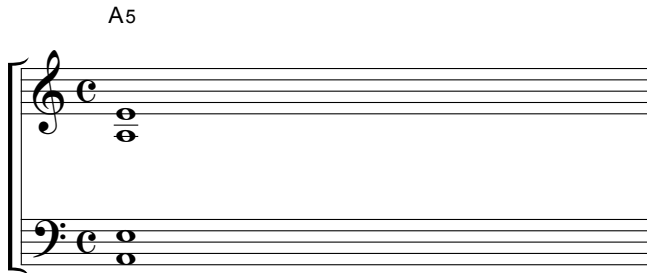

How to read a chord chart with Power Chords

If you see a chord symbol with the 5 next to it, play the root of that chord, preferably on the lower register of your instrument, and add the 5th. Power chords are neither major or minor, since they do not contain the third, so you can also play them over major or minor chords.

GREATEST ROCK RIFFS OF ALL TIME

IRON MAN-BLACK SABBATH

B5 D5 E5 B5 D5 E5

SMOKE ON THE WATER-DEEP PURPLE

5

VOODOO CHILE (SLIGHT RETURN)-JIMI HENDRIX

9

SUNSHINE OF YOUR LOVE-CREAM

13 D

SEVEN NATION ARMY-WHITE STRIPES

17 Emin C B7 Emin C B7

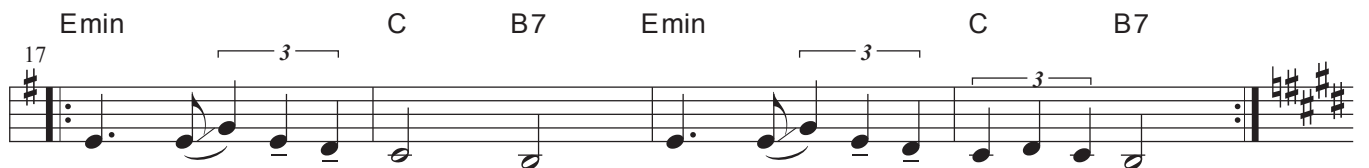

BACK IN BLACK-AC/DC

21 E D A E D A

SMELLS LIKE TEEN SPIRIT-NIRVANA

25

LAYLA-ERIC CLAPTON

29 Dm Bb C Dm Dm Bb C Dm

D PENTATONIC SCALE

D BLUES SCALE

D DORIAN SCALE

E PENTATONIC SCALE

Violin I
Viola
Cello

E BLUES SCALE

Vln. I
Vla
Vc.

E DORIAN SCALE

Vln. I
Vla
Vc.

G PENTATONIC SCALE

Violin I
Viola
Cello

G BLUES SCALE

Vln. I
Vla
Vc.

4

G DORIAN SCALE

Vln. I
Vla
Vc.

8

ALL THE SMALL THINGS

Blink 182

INTRO

C5

F5

G5

F5

VERSE

5

G5

F5

G5

C5

9

G5

F5

G5

PRE-CHORUS

C

13

CHORUS

C5

17

G5

F5

D.C. al Fine

BRIDGE

C

21

F5

G5

REPEAT 4X

CHORUS

C5

25

G5

F5

REPEAT 4X

F5

29

C

BLITZKREIG BOP

THE RAMONES

INTRO

A5 D E A5 D E

A5 D E A D A

9

Hey Ho let's go Hey Ho let's go

VERSE

A5 D E A5 D E

A5 D E A D A

CHORUS

D A D A

D B D E

FORM: INTRO-VERSE-CHORUS-VERSE-CHORUS-VERSE-HEY HO LET'S GO X4!

PARANOID

Black Sabbath
String Ar: Joe Deninzon

VERSE 1

E5 D5 G5D5 E5

E5 D5 G5D5 E5

1 5 9

INTERLUDE 1

E5 C5 D5 E5

E5 C5 D5 E5

9 13

VERSE 2

E5 D5 G5D5 E5

E5 D5 G5D5 E5

17 21

CHORUS

Emin D

Emin D

25 29

Seven Nation Army

White Stripes
String Ar: Joe Deninson

Violin I

Viola

Cello

Emin C B7

Vln. I

Vla.

Vc.

Emin C B7

SUNSHINE OF YOUR LOVE

Cream

INTRO

D

Instrument 2

Instr. 1

Instr. 2

VERSE

Instr. 1

Instr. 2

Instr. 1

Instr. 2

17

Instr. 1

G7

Instr. 2

21

Instr. 2

D7

CHORUS

25

Instr. 1

A C G A C G

Instr. 2

29

Instr. 1

A C G A

Instr. 2

IMPROV SCALE FOR VERSE: D PENTATONIC

33

Instr. 1

D7

A PENTATONIC

36

Instr. 1

A7

ROCK AND ROLL

LED ZEPPELIN

INTRO

A7

Instrument 2

D7

A7

Instr. 2

E7

A7

Instr. 2

VERSE/SOLOS

A7

Instr. 2

Instr. 2

D7

Instr. 2

A7

Instr. 2

E7

D7

Instr. 2

A7

A7

Instr. 2

ROCK 101 GENERIC CHORD CHANGES

CHORD CHANGES

G I D V Emin vi C IV

ROOT POSITION TRIADS

G D Emin C

5 3rd 5th rt 3rd 5th rt 3rd 5th rt 3rd 5th

FIRST INVERSION TRIADS

G D Emin C

9 3rd 5th rt 3rd 5th rt 3rd 5th rt 3rd 5th rt

SECOND INVERSION TRIADS

G D Emin C

13 5th rt 3rd 5th rt 3rd 5th rt 3rd 5th rt 3rd

COMMON DOUBLE STOP VOICINGS: G MAJOR CHORD

G POWER CHORD (RT & 5TH)

INVERTED POWER CHORD
(ROOT ON TOP. 5TH ON BOTTOM)

17

19 3RD & 5TH

RT & THIRD

ROOT POSITION POWER CHORDS

G D Emin C

21

RT POS & INVERTED POWER CHORDS

25 G D Emin C

ROOTS & THIRDS

29 G D Emin C

ROOTS & THIRDS FLIPPED

33 G D Emin C

MIXED VOICINGS ON G & D STRINGS

37 G D Emin C

41 G D Emin C

45 G D Emin C